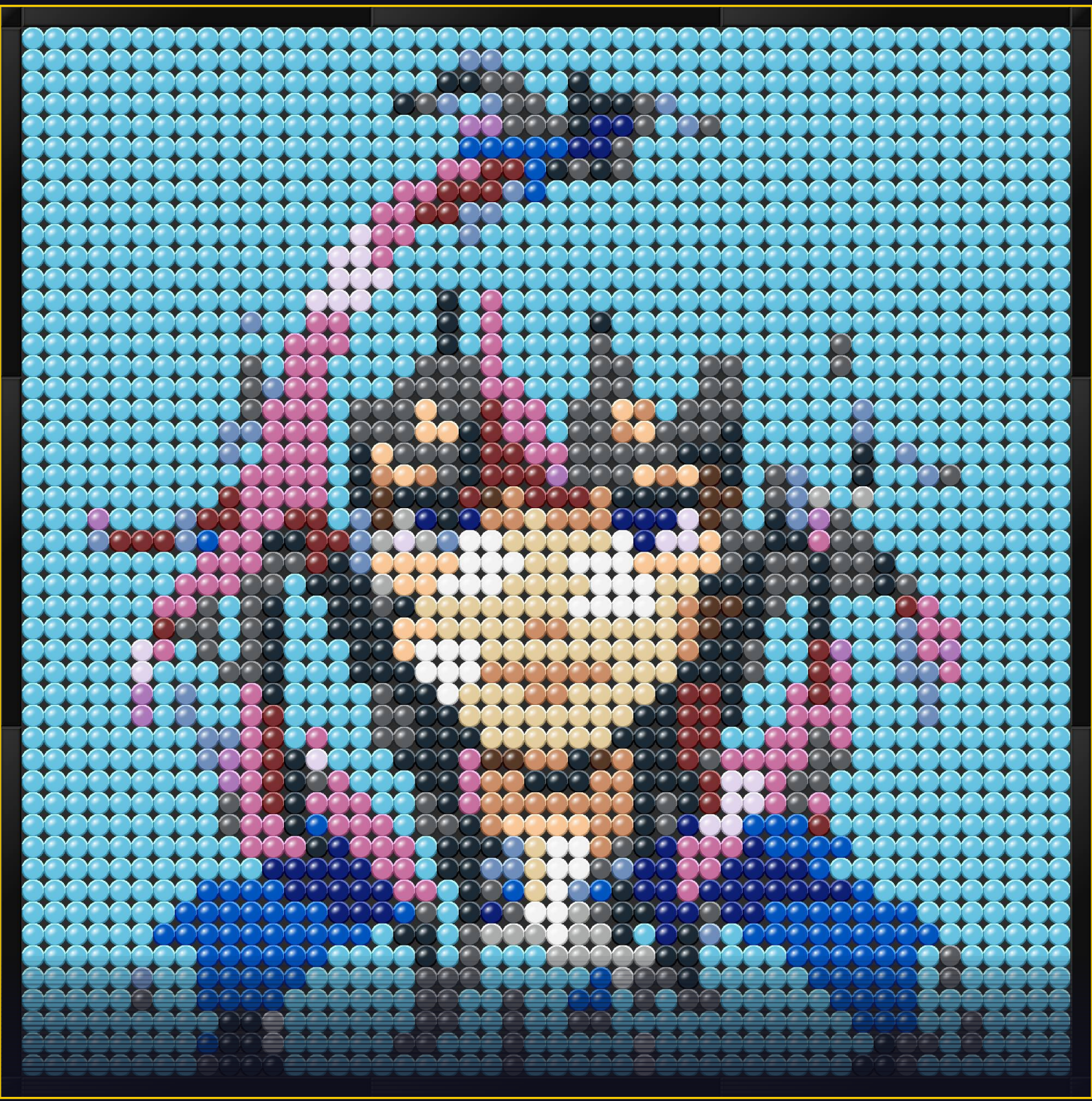

PaintByBrick

MEDIUM QUADRATO

2.304 mattoncini **16** colori

1404	159	146	117	95	67	49	48	47	43	34	27
Mediu Azur	Dark Blui	Black	Dark Pink	Blue	Tan	Dark Red	Dark Blue	Sand Blue	Nougat	White	Light Noug

SOMMARIO

Variante: Netto · 48×48 mattoncini · 38.4×38.4 cm

Originale vs Mosaico 3
Confronto foto originale e render scelto

Lista della spesa 4
Struttura, tiles e link BrickLink/BrickOwl

Legenda colori 5
Codici colore e numero di riferimento

Istruzioni di montaggio 6
Come assemblare la struttura prima di iniziare

Mappa baseplates 7
Schema numerato di tutte le baseplates

Baseplates 1 – 9 8
Griglia 16×16 per ogni baseplate

Costruzione cornice 17
Pezzi necessari + istruzioni visive 6 passi

CHECKLIST BASEPLATES — spunta ogni baseplate completata

☐ 1 ☐ 2 ☐ 3 ☐ 4 ☐ 5 ☐ 6 ☐ 7 ☐ 8 ☐ 9

LEGO® è un marchio registrato del Gruppo LEGO. PaintByBrick non è affiliato né sponsorizzato da LEGO.

ORIGINALE VS MOSAICO

ORIGINALE



MOSAICO

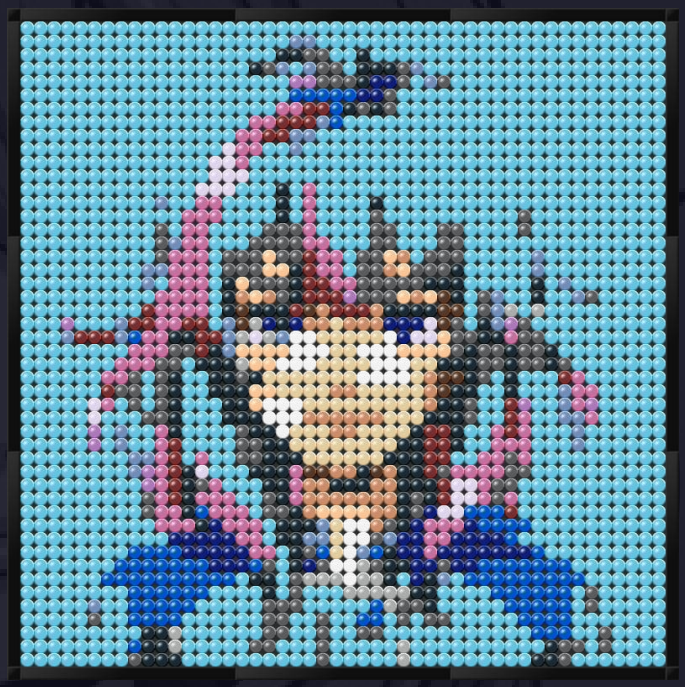

LISTA DELLA SPESA

STRUTTURA & CORNICE

PEZZO	QTÀ	LINK DI ACQUISTO
Technic Brick 16×16 (65803) — struttura retro	× 9	BrickLink BrickOwl
Technic Pin (2780) — 12 giunz. × 3	× 36	BrickLink BrickOwl
Brick 1×2 with Pin (2458) — aggancio cornice	× 24	BrickLink BrickOwl
Brick 2×2 Corner (2357) — angoli cornice	× 4	BrickLink BrickOwl
Brick 1×8 (3008) — corpo cornice	× 12	BrickLink BrickOwl
Brick 1×4 (3010) — corpo cornice	× 8	BrickLink BrickOwl
Brick 1×1 (3005) — compensazione gap angoli	× 8	BrickLink BrickOwl
Plate 2×8 (3034) — base cornice	× 24	BrickLink BrickOwl
Plate 2×2 Corner (2420) — angoli plate fondazione	× 4	BrickLink BrickOwl
Plate 1×6 (3666) — plate fondazione angolo	× 4	BrickLink BrickOwl
Plate 1×8 (3460) — plate fondazione lato	× 20	BrickLink BrickOwl
Tile 2×2 Corner (14719) — angoli top	× 4	BrickLink BrickOwl
Tile 1×3 (63864) — top liscio cornice	× 60	BrickLink BrickOwl
Tile 1×1 (3070b) — filler top angolo	× 4	BrickLink BrickOwl

Tile Round 1×1 (98138) — 2,304 pezzi · 16 colori

COLORE	QTÀ	PROPORZIONE	LINK DI ACQUISTO
Medium Azure	1,404		BrickLink BrickOwl
Dark Bluish Gray	159		BrickLink BrickOwl
Black	146		BrickLink BrickOwl
Dark Pink	117		BrickLink BrickOwl
Blue	95		BrickLink BrickOwl
Tan	67		BrickLink BrickOwl
Dark Red	49		BrickLink BrickOwl
Dark Blue	48		BrickLink BrickOwl
Sand Blue	47		BrickLink BrickOwl
Nougat	43		BrickLink BrickOwl
White	34		BrickLink BrickOwl
Light Nougat raro	27		BrickLink BrickOwl
Light Bluish Gray	22		BrickLink BrickOwl
Lavender raro	22		BrickLink BrickOwl
Brown	13		BrickLink BrickOwl
Medium Lavender raro	11		BrickLink BrickOwl

Costo stimato Tile Round 1×1 (prezzi medi BrickLink):	**~€147.46**
Costo stimato struttura (frame, pin, cornice):	**~€28.68**
Tempo stimato assemblaggio (~3 sec/tile + setup):	**~2h 30min**

Stime indicative — prezzi variabili per disponibilità e venditore. Baseplates non incluse.

I link BrickLink e BrickOwl aprono la pagina di acquisto. Verifica disponibilità prima di ordinare.

LISTA DELLA SPESA (continua)

Ordina i mattoncini su BrickLink

Trovi il file lista acquisti (.bsx) allegato all'email di conferma.

1. **Accedi a BrickLink** → My BrickLink → Wanted List
2. **Clicca Upload** e seleziona il file .bsx
3. **Tutti i pezzi compaiono** gia' pronti con quantita' e colori corretti
4. **Scegli i venditori,** confronta i prezzi, completa l'ordine

I link BrickLink e BrickOwl aprono la pagina di acquisto. Verifica disponibilità prima di ordinare.

LEGENDA COLORI

16 colori

1	**Medium Azure** BrickLink: 98138 · C156 BrickOwl: brickowl.com	1,404 pz	2	**Dark Bluish Gray** BrickLink: 98138 · C85 BrickOwl: brickowl.com	159 pz
3	**Black** BrickLink: 98138 · C11 BrickOwl: brickowl.com	342 pz	4	**Dark Pink** BrickLink: 98138 · C47 BrickOwl: brickowl.com	117 pz
5	**Blue** BrickLink: 98138 · C7 BrickOwl: brickowl.com	95 pz	6	**Tan** BrickLink: 98138 · C2 BrickOwl: brickowl.com	67 pz
7	**Dark Red** BrickLink: 98138 · C59 BrickOwl: brickowl.com	49 pz	8	**Dark Blue** BrickLink: 98138 · C63 BrickOwl: brickowl.com	48 pz
9	**Sand Blue** BrickLink: 98138 · C55 BrickOwl: brickowl.com	47 pz	10	**Nougat** BrickLink: 98138 · C28 BrickOwl: brickowl.com	43 pz
11	**White** BrickLink: 98138 · C1 BrickOwl: brickowl.com	34 pz	12	**Light Nougat** BrickLink: 98138 · C90 BrickOwl: brickowl.com	27 pz
13	**Light Bluish Gray** BrickLink: 98138 · C86 BrickOwl: brickowl.com	22 pz	14	**Lavender** BrickLink: 98138 · C154 BrickOwl: brickowl.com	22 pz
15	**Brown** BrickLink: 98138 · C120 BrickOwl: brickowl.com	13 pz	16	**Medium Lavender** BrickLink: 98138 · C157 BrickOwl: brickowl.com	11 pz

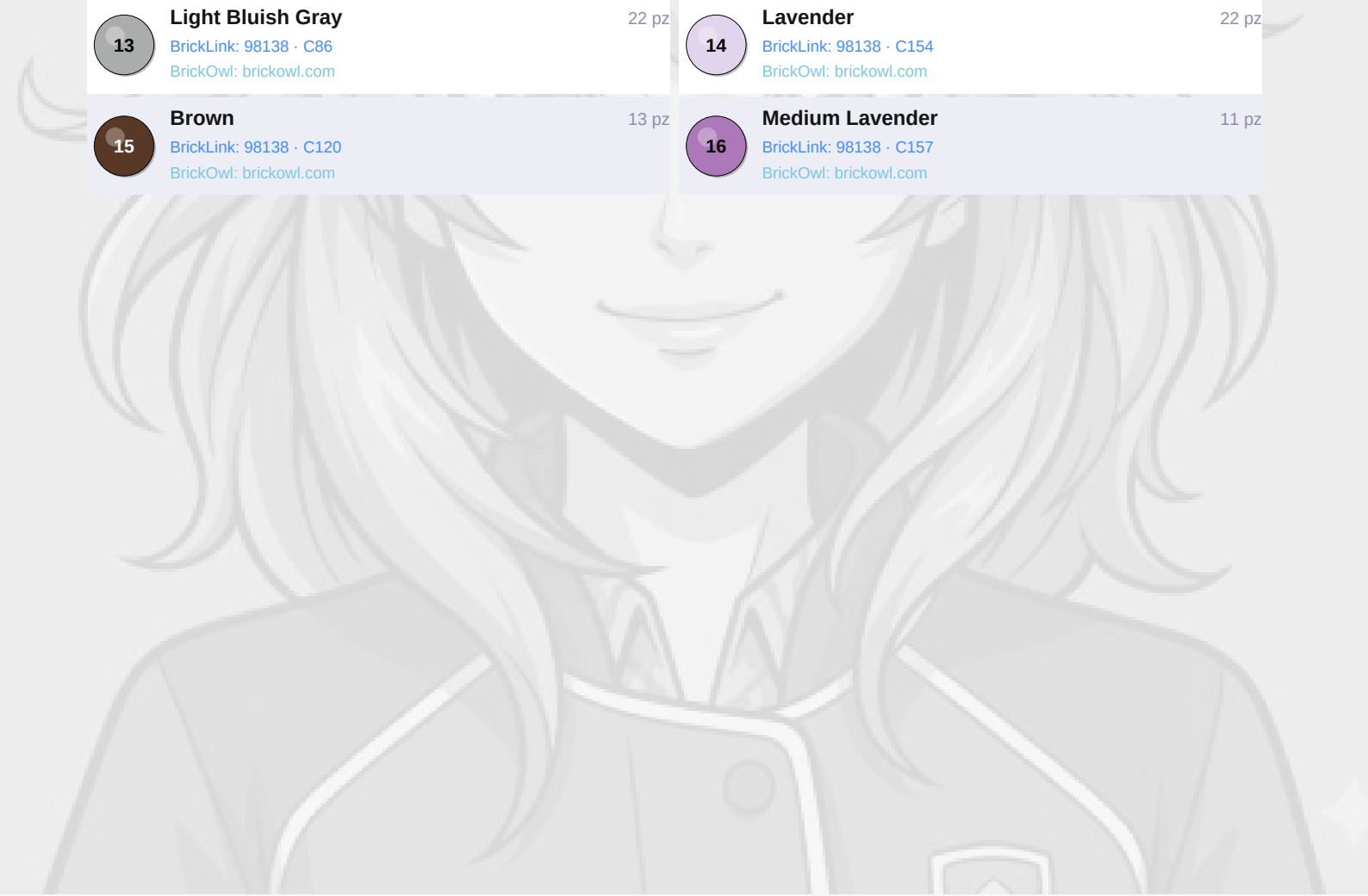

ISTRUZIONI DI MONTAGGIO

1 RIEMPIMENTO TILES

Applica le tiles seguendo le pagine griglia in ordine (BP1, BP2…). Ogni cerchio indica il numero di legenda: cerca il colore corrispondente e posiziona il tile. Procedi riga per riga dall'alto verso il basso.

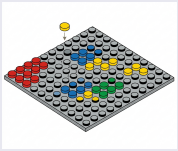

2 STRUTTURA RETRO

Unisci i 9 pannelli Technic 16×16 nella griglia 3×3 usando i 36 pin grigio scuro. Appoggialo su una superficie piana e premi i pin fino in fondo: la struttura deve risultare perfettamente piatta.



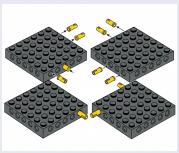

3 VERIFICA

Prima di montare la cornice, confronta il mosaico con il render in copertina. Controlla che i colori siano nelle posizioni corrette e che tutti i pannelli siano allineati senza dislivelli.

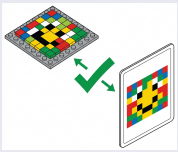

4 CORNICE

Il capitolo successivo contiene gli schemi completi. Monta la cornice solo dopo aver completato e verificato tutto il mosaico: i pezzi si incastrano sul perimetro esterno dei pannelli Technic.



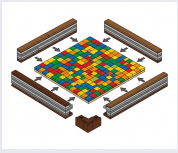

5 ESPOSIZIONE

Il retro Technic è compatibile con ganci standard da parete. In alternativa, usa un cavalletto da espositore. Evita esposizione diretta a luce solare intensa per preservare i colori nel tempo.

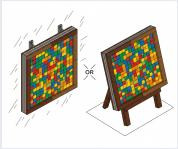

Supporto: paintbybrick.com

MAPPA DELLE BASEPLATES

Griglia 50×50 · 3×3 baseplates

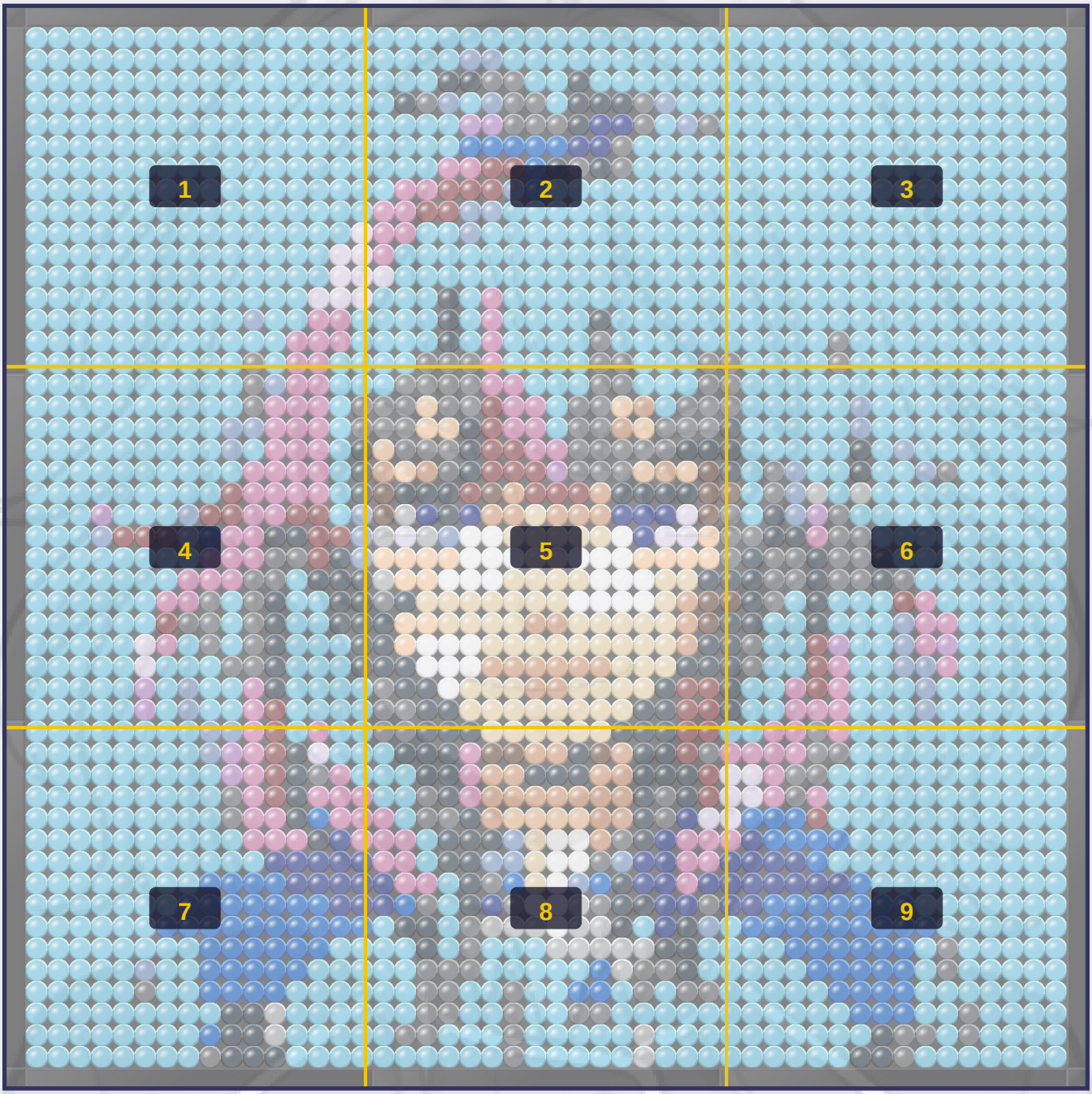

	1	2	3	4	5	6	7	8	9	10	11	12	13	14	15	16
A	1	1	1	1	1	1	1	1	1	1	1	1	1	1	1	1
B	1	1	1	1	1	1	1	1	1	1	1	1	1	1	1	1
C	1	1	1	1	1	1	1	1	1	1	1	1	1	1	1	1
D	1	1	1	1	1	1	1	1	1	1	1	1	1	1	1	1
E	1	1	1	1	1	1	1	1	1	1	1	1	1	1	1	1
F	1	1	1	1	1	1	1	1	1	1	1	1	1	1	1	1
G	1	1	1	1	1	1	1	1	1	1	1	1	1	1	1	1
H	1	1	1	1	1	1	1	1	1	1	1	1	1	1	1	1
I	1	1	1	1	1	1	1	1	1	1	1	1	1	1	1	1
J	1	1	1	1	1	1	1	1	1	1	1	1	1	1	1	14
K	1	1	1	1	1	1	1	1	1	1	1	1	1	1	14	14
L	1	1	1	1	1	1	1	1	1	1	1	1	1	1	14	14
M	1	1	1	1	1	1	1	1	1	1	1	1	1	14	14	14
N	1	1	1	1	1	1	1	1	1	1	9	1	1	4	4	1
O	1	1	1	1	1	1	1	1	1	1	1	1	4	4	4	1
P	1	1	1	1	1	1	1	1	1	1	2	1	4	4	1	1

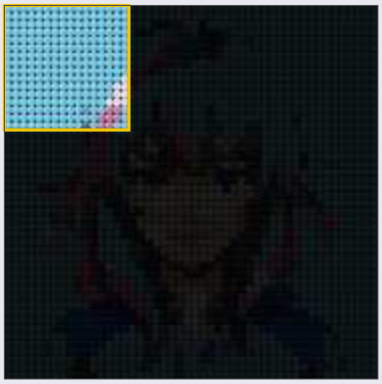

avanzamento

COLORI PLATE 5 col.

1	Medium Azure	239
14	Lavender	8
4	Dark Pink	7
9	Sand Blue	1
2	Dark Bluish Gray	1

	1	2	3	4	5	6	7	8	9	10	11	12	13	14	15	16
A	1	1	1	1	1	1	1	1	1	1	1	1	1	1	1	1
B	1	1	1	1	9	9	1	1	1	1	1	1	1	1	1	1
C	1	1	1	3	3	2	2	1	1	3	1	1	1	1	1	1
D	1	3	2	9	1	9	2	2	1	3	3	3	2	9	1	1
E	1	1	1	1	16	16	2	2	2	3	8	8	2	1	9	2
F	1	1	1	1	5	5	5	5	5	8	8	2	1	1	1	1
G	1	1	1	4	4	7	7	5	3	2	3	2	1	1	1	1
H	1	4	4	7	7	7	9	5	1	1	1	1	1	1	1	1
I	4	4	7	7	9	9	1	1	1	1	1	1	1	1	1	1
J	4	4	1	1	9	1	1	1	1	1	1	1	1	1	1	1
K	4	1	1	1	1	1	1	1	1	1	1	1	1	1	1	1
L	14	1	1	1	1	1	1	1	1	1	1	1	1	1	1	1
M	1	1	1	3	1	4	1	1	1	1	1	1	1	1	1	1
N	1	1	1	3	1	4	1	1	1	1	3	1	1	1	1	1
O	1	1	1	3	1	4	1	1	1	1	2	1	1	1	1	1
P	1	1	2	2	2	4	1	1	1	1	2	2	1	1	1	2

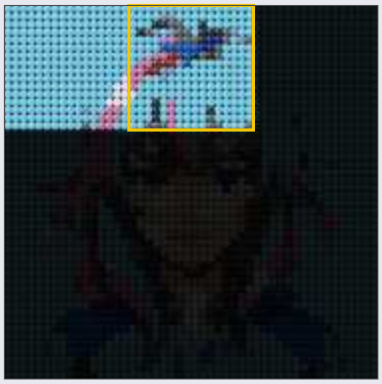

avanzamento

COLORI PLATE

10 col.

1	Medium Azure	177
2	Dark Bluish Gray	21
3	Black	14
4	Dark Pink	13
9	Sand Blue	10
5	Blue	7
7	Dark Red	7
8	Dark Blue	4
16	Medium Lavender	2
14	Lavender	1

	1	2	3	4	5	6	7	8	9	10	11	12	13	14	15	16
A	1	1	1	1	1	1	1	1	1	1	1	1	1	1	1	1
B	1	1	1	1	1	1	1	1	1	1	1	1	1	1	1	1
C	1	1	1	1	1	1	1	1	1	1	1	1	1	1	1	1
D	1	1	1	1	1	1	1	1	1	1	1	1	1	1	1	1
E	1	1	1	1	1	1	1	1	1	1	1	1	1	1	1	1
F	1	1	1	1	1	1	1	1	1	1	1	1	1	1	1	1
G	1	1	1	1	1	1	1	1	1	1	1	1	1	1	1	1
H	1	1	1	1	1	1	1	1	1	1	1	1	1	1	1	1
I	1	1	1	1	1	1	1	1	1	1	1	1	1	1	1	1
J	1	1	1	1	1	1	1	1	1	1	1	1	1	1	1	1
K	1	1	1	1	1	1	1	1	1	1	1	1	1	1	1	1
L	1	1	1	1	1	1	1	1	1	1	1	1	1	1	1	1
M	1	1	1	1	1	1	1	1	1	1	1	1	1	1	1	1
N	1	1	1	1	1	1	1	1	1	1	1	1	1	1	1	1
O	1	1	1	1	1	2	1	1	1	1	1	1	1	1	1	1
P	2	1	1	1	1	2	1	1	1	1	1	1	1	1	1	1

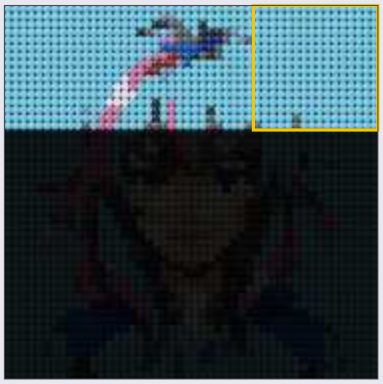

avanzamento

COLORI PLATE 2 col.

1	Medium Azure	253
2	Dark Bluish Gray	3

	1	2	3	4	5	6	7	8	9	10	11	12	13	14	15	16
A	1	1	1	1	1	1	1	1	1	1	2	9	4	4	1	1
B	1	1	1	1	1	1	1	1	1	1	2	4	4	4	1	2
C	1	1	1	1	1	1	1	1	1	9	9	4	4	4	1	2
D	1	1	1	1	1	1	1	1	1	9	1	4	4	4	1	3
E	1	1	1	1	1	1	1	1	1	1	4	4	4	4	1	3
F	1	1	1	1	1	1	1	1	1	7	4	4	4	4	1	3
G	1	1	1	16	1	1	1	9	7	7	4	4	7	7	1	9
H	1	1	1	9	7	7	7	9	5	4	4	3	3	7	7	9
I	1	1	1	1	1	1	1	1	4	4	4	2	2	7	3	9
J	1	1	1	1	1	1	1	4	4	4	2	2	1	3	3	3
K	1	1	1	1	1	1	4	4	2	1	2	3	1	1	3	3
L	1	1	1	1	1	1	7	2	2	1	2	3	1	1	3	3
M	1	1	1	1	1	14	4	1	2	1	2	3	1	1	1	3
N	1	1	1	1	1	14	1	1	1	2	2	3	1	1	1	3
O	1	1	1	1	1	16	1	9	1	1	4	3	1	1	1	1
P	1	1	1	1	1	16	1	9	1	1	4	7	1	1	1	1

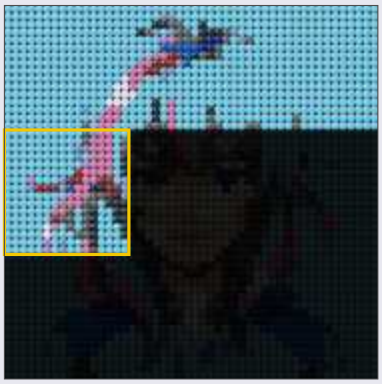

avanzamento

COLORI PLATE

9 col.

1	Medium Azure	154
4	Dark Pink	34
3	Black	20
2	Dark Bluish Gray	17
7	Dark Red	13
9	Sand Blue	12
16	Medium Lavender	3
14	Lavender	2
5	Blue	1

	1	2	3	4	5	6	7	8	9	10	11	12	13	14	15	16
A	1	2	2	2	2	4	4	1	1	1	2	2	1	1	1	2
B	2	2	12	2	2	7	4	4	1	2	2	12	10	1	2	2
C	2	2	12	12	3	7	4	4	1	2	2	10	12	2	2	2
D	12	2	2	2	3	7	7	4	4	2	2	2	2	2	3	3
E	10	12	10	2	3	7	7	7	16	2	2	2	12	10	12	15
F	15	3	3	3	7	15	10	7	7	7	10	3	3	3	3	15
G	15	13	8	3	8	10	10	6	10	10	10	8	8	8	14	15
H	13	14	13	9	11	11	6	6	6	6	6	11	8	14	14	12
I	12	12	12	12	11	11	11	6	6	11	11	11	12	12	12	12
J	13	12	12	11	11	11	6	6	6	6	11	11	11	6	6	3
K	2	3	6	6	6	6	6	6	6	11	11	11	11	6	10	15
L	3	12	12	6	6	6	6	10	10	6	6	6	6	6	10	15
M	3	12	11	11	11	6	6	6	6	6	6	6	6	6	10	3
N	3	3	11	11	11	10	10	10	10	10	10	6	6	6	3	3
O	2	3	3	11	6	6	6	10	10	6	6	6	6	3	7	7
P	2	2	3	3	6	6	6	6	6	6	6	6	3	3	7	7

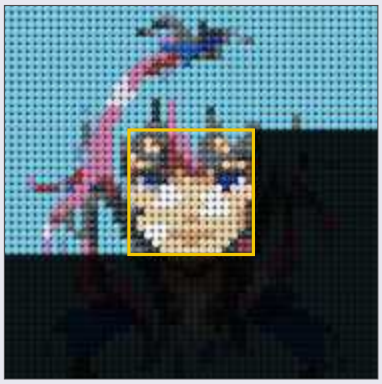

avanzamento

COLORI PLATE

15 col.

6	Tan	58
2	Dark Bluish Gray	38
3	Black	29
11	White	26
10	Nougat	25
12	Light Nougat	23
7	Dark Red	15
1	Medium Azure	10
4	Dark Pink	8
15	Brown	8
8	Dark Blue	6
13	Light Bluish G..	4
14	Lavender	4
16	Medium Lavender	1
9	Sand Blue	1

	1	2	3	4	5	6	7	8	9	10	11	12	13	14	15	16
A	2	1	1	1	1	1	1	1	1	1	1	1	1	1	1	1
B	2	1	1	1	1	1	9	1	1	1	1	1	1	1	1	1
C	3	1	1	1	1	1	9	1	1	1	1	1	1	1	1	1
D	3	1	1	1	1	1	3	1	9	1	1	1	1	1	1	1
E	3	1	2	9	1	1	3	1	1	9	2	1	1	1	1	1
F	15	1	2	9	13	1	13	1	1	1	1	1	1	1	1	1
G	2	1	3	9	16	2	1	1	1	1	1	1	1	1	1	1
H	2	2	3	3	4	2	2	1	1	1	1	1	1	1	1	1
I	2	3	2	2	3	2	2	3	1	1	1	1	1	1	1	1
J	3	3	2	2	3	2	2	3	2	1	1	1	1	1	1	1
K	15	3	2	1	3	1	1	1	7	4	1	1	1	1	1	1
L	3	3	1	1	3	1	1	1	9	4	4	1	1	1	1	1
M	3	2	1	1	7	16	1	1	9	4	16	1	1	1	1	1
N	3	2	1	1	7	4	1	1	9	9	4	1	1	1	1	1
O	3	1	1	4	7	4	1	1	1	9	1	1	1	1	1	1
P	3	1	1	4	4	4	1	1	1	9	1	1	1	1	1	1

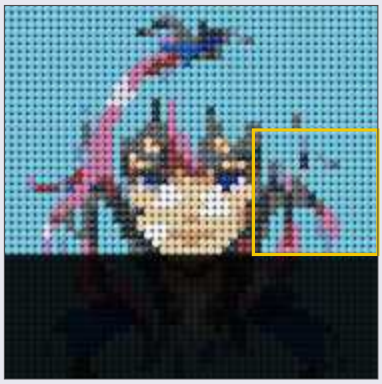

avanzamento

COLORI PLATE

9 col.

1	Medium Azure	172
2	Dark Bluish Gray	24
3	Black	24
9	Sand Blue	13
4	Dark Pink	12
7	Dark Red	4
16	Medium Lavender	3
15	Brown	2
13	Light Bluish G..	2

	1	2	3	4	5	6	7	8	9	10	11	12	13	14	15	16
A	1	1	1	1	1	1	1	1	9	9	4	7	1	4	1	1
B	1	1	1	1	1	1	1	1	9	16	4	7	3	14	1	1
C	1	1	1	1	1	1	1	1	1	16	4	7	3	2	4	1
D	1	1	1	1	1	1	1	1	1	2	4	7	3	4	4	4
E	1	1	1	1	1	1	1	1	1	2	4	4	3	5	4	4
F	1	1	1	1	1	1	1	1	1	1	4	4	4	3	8	4
G	1	1	1	1	1	1	1	1	1	1	1	8	8	8	8	8
H	1	1	1	1	1	1	1	1	5	5	5	5	8	8	8	8
I	1	1	1	1	1	1	1	5	5	5	5	5	5	5	8	8
J	1	1	1	1	1	1	5	5	5	5	5	5	5	5	5	5
K	1	1	1	1	1	1	1	1	5	5	5	5	5	5	1	1
L	1	1	1	1	1	9	1	1	5	5	5	5	5	1	1	1
M	1	1	1	1	1	2	1	1	5	5	5	5	1	1	1	1
N	1	1	1	1	1	1	1	1	1	3	3	13	1	1	1	1
O	1	1	1	1	1	1	1	1	5	3	3	13	1	1	1	1
P	1	1	1	1	1	1	1	1	2	3	3	3	1	1	1	1

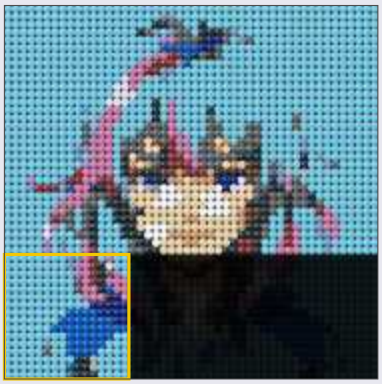

avanzamento

COLORI PLATE

11 col.

1	Medium Azure	159
5	Blue	38
4	Dark Pink	17
3	Black	12
8	Dark Blue	12
2	Dark Bluish Gray	5
9	Sand Blue	4
7	Dark Red	4
16	Medium Lavender	2
13	Light Bluish G..	2
14	Lavender	1

	1	2	3	4	5	6	7	8	9	10	11	12	13	14	15	16
A	2	2	3	3	3	6	6	6	6	6	6	3	3	3	7	7
B	1	3	3	3	4	15	15	10	10	3	15	10	3	3	7	2
C	1	1	3	3	4	10	10	3	3	3	10	10	3	3	3	7
D	1	1	2	3	4	10	10	10	10	10	10	10	3	2	3	7
E	4	1	2	2	3	10	12	12	12	12	10	10	3	2	8	14
F	4	4	1	3	3	3	9	6	11	11	10	2	3	8	4	4
G	4	4	1	3	3	9	9	6	11	11	2	9	8	8	4	4
H	8	4	4	1	3	2	5	6	11	9	5	3	8	8	4	8
I	8	5	2	1	3	8	2	11	11	13	2	3	3	8	8	2
J	1	3	3	1	2	13	13	13	11	13	13	3	1	8	3	9
K	1	1	3	1	2	1	1	1	13	13	13	13	13	3	3	1
L	1	1	2	2	2	1	1	1	1	1	5	13	2	2	3	1
M	1	1	2	2	1	1	2	1	1	5	5	1	2	1	2	2
N	1	1	2	2	1	1	2	1	1	2	2	1	1	1	1	1
O	1	2	2	1	1	1	2	1	1	1	1	1	13	1	1	1
P	1	1	1	1	1	1	2	1	1	1	1	1	13	1	1	1

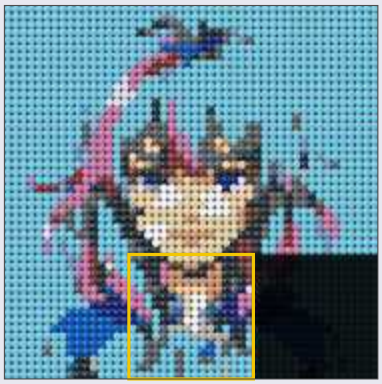

avanzamento

COLORI PLATE

15 col.

1	Medium Azure	73
3	Black	44
2	Dark Bluish Gray	37
10	Nougat	18
4	Dark Pink	15
13	Light Bluish G..	14
8	Dark Blue	13
6	Tan	9
11	White	8
9	Sand Blue	6
5	Blue	6
7	Dark Red	5
12	Light Nougat	4
15	Brown	3
14	Lavender	1

	1	2	3	4	5	6	7	8	9	10	11	12	13	14	15	16
A	1	1	4	4	2	4	1	1	1	1	1	1	1	1	1	1
B	4	4	4	4	2	2	1	1	1	1	1	1	1	1	1	1
C	14	14	4	2	2	1	1	1	1	1	1	1	1	1	1	1
D	14	14	4	2	4	1	1	1	1	1	1	1	1	1	1	1
E	14	5	5	5	7	1	1	1	1	1	1	1	1	1	1	1
F	4	8	5	5	5	5	1	1	1	1	1	1	1	1	1	1
G	8	8	8	8	5	1	1	1	1	1	1	1	1	1	1	1
H	8	8	8	8	8	8	5	1	1	1	1	1	1	1	1	1
I	8	8	5	5	5	5	5	5	5	1	1	1	1	1	1	1
J	1	5	5	5	5	5	5	5	5	5	1	1	1	1	1	1
K	1	1	1	5	5	5	5	5	5	1	2	1	1	1	1	1
L	1	1	1	1	5	5	5	5	5	1	2	1	1	1	1	1
M	1	1	1	1	1	5	5	5	5	1	1	1	1	1	1	1
N	1	1	1	1	1	1	5	5	5	1	1	2	1	1	1	1
O	1	1	1	1	1	1	1	3	2	2	1	2	1	1	1	1
P	1	1	1	1	1	1	3	3	2	1	1	1	1	1	1	1

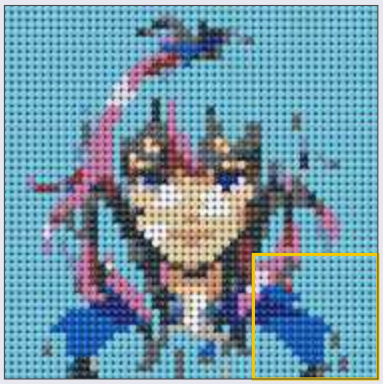

avanzamento

COLORI PLATE 8 col.

1	Medium Azure	167
5	Blue	43
2	Dark Bluish Gray	13
8	Dark Blue	13
4	Dark Pink	11
14	Lavender	5
3	Black	3
7	Dark Red	1

COSTRUZIONE DELLA CORNICE

Colore: Black · montare dopo il mosaico

La cornice è esterna alle baseplates e si monta dopo aver completato il mosaico. Si attacca lateralmente al 65803 tramite pin Technic e porta il bordo allo stesso livello dei tile del mosaico.

1 — I PEZZI NECESSARI

Img	Codice	Nome	Step / Ruolo / Quantità
	65803	Technic Brick 16×16	Step 1–2 — struttura retro — 9 pz
	2780	Technic Pin	Step 1–2 — pin connettore — 36 pz
	2458	Brick 1×2 c/Pin	Step 3 — aggancio Technic — 24 pz
	3034	Plate 2×8	Step 3 — base cornice — 24 pz
	2357	Brick 2×2 Corner	Step 4 — angoli corpo — 4 pz
	3010	Brick 1×4	Step 4 — corpo cornice layer 1 — 8 pz
	3008	Brick 1×8	Step 5 — corpo cornice layer 2 — 12 pz
	3005	Brick 1×1	Step 5 — compensazione gap — 8 pz
	2420	Plate 2×2 Corner	Step 6 — angoli plate fondazione — 4 pz
	3666	Plate 1×6	Step 6 — plate angolo fondazione — 4 pz
	3460	Plate 1×8	Step 6 — plate fondazione lato — 20 pz
	14719	Tile 2×2 Corner	Step 7 — angoli top liscio — 4 pz
	63864	Tile 1×3 liscio	Step 7 — superficie superiore — 60 pz
	3070b	Tile 1×1	Step 7 — filler top angolo — 4 pz

Vedi le pagine seguenti per le istruzioni di montaggio passo per passo.

LEGO® è un marchio registrato del Gruppo LEGO. PaintByBrick non è affiliato né sponsorizzato da LEGO.

1

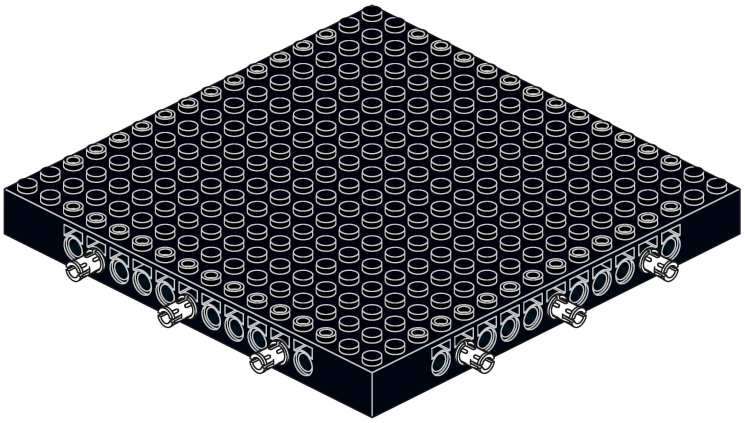

1×



65803

6×



2780

2

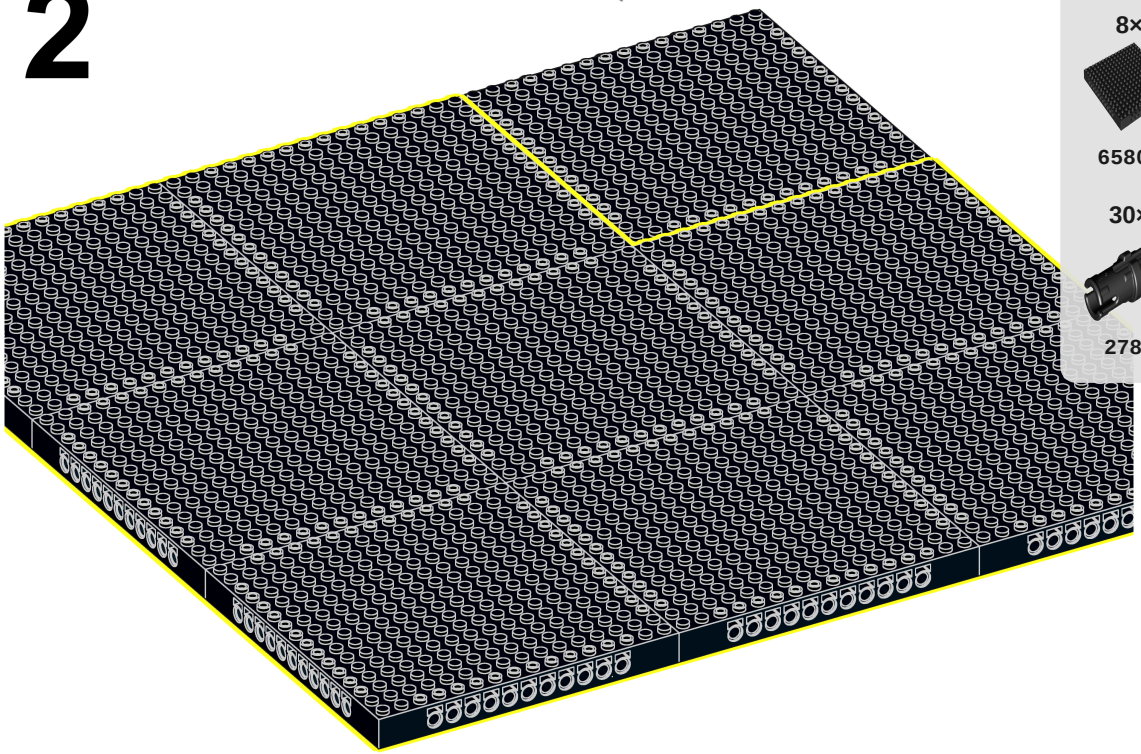

8×

65803

30×

2780

3

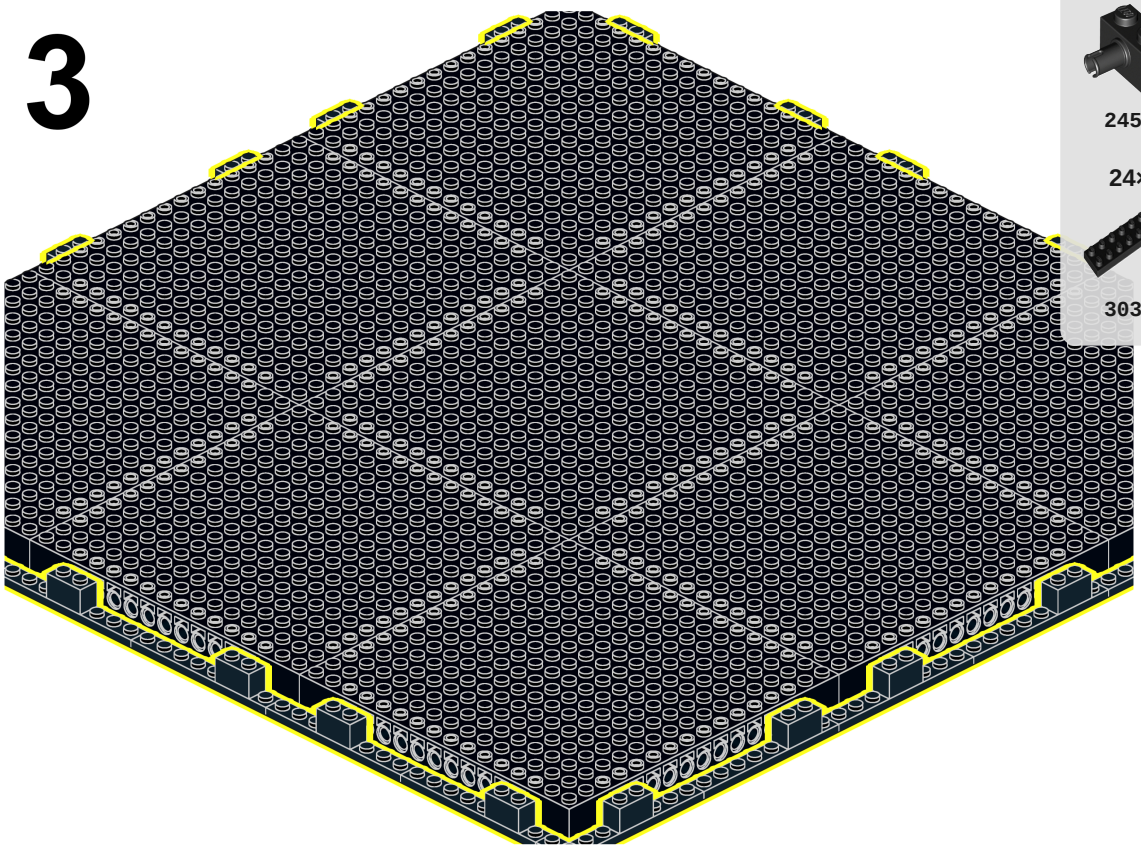

24×

2458

24×

3034

4

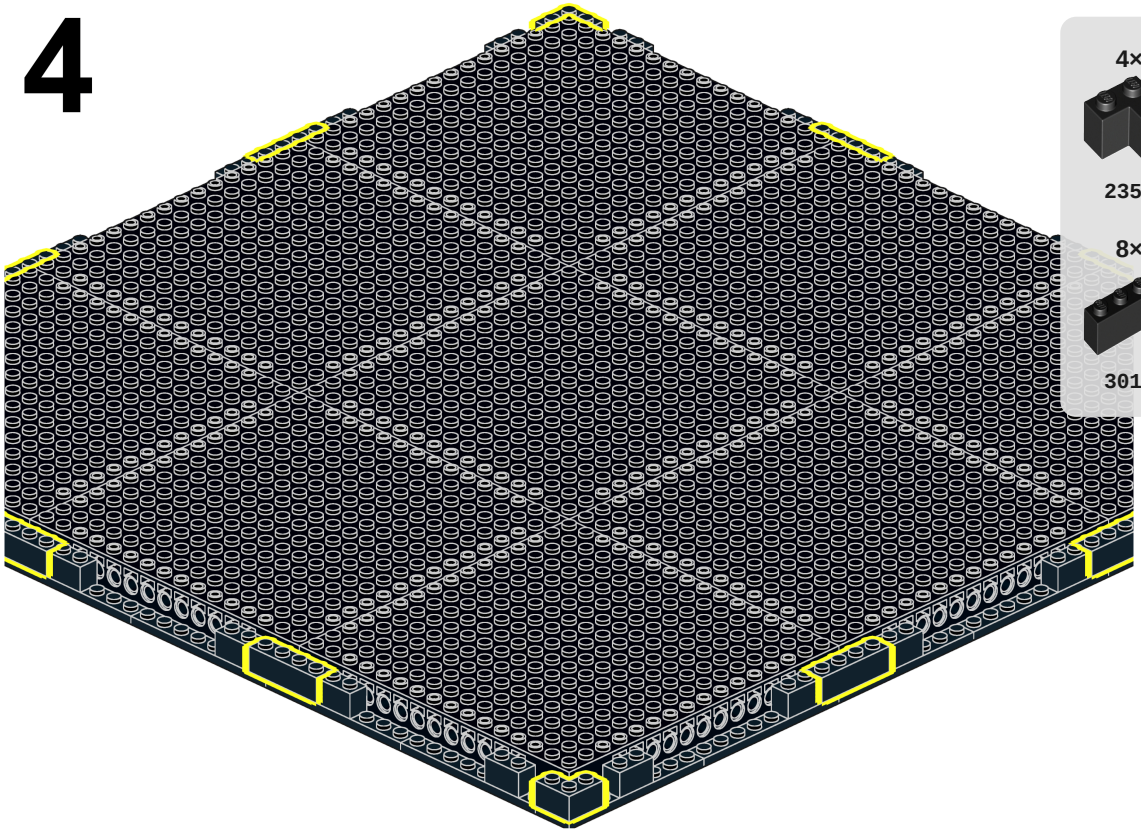

4×

2357

8×

3010

5

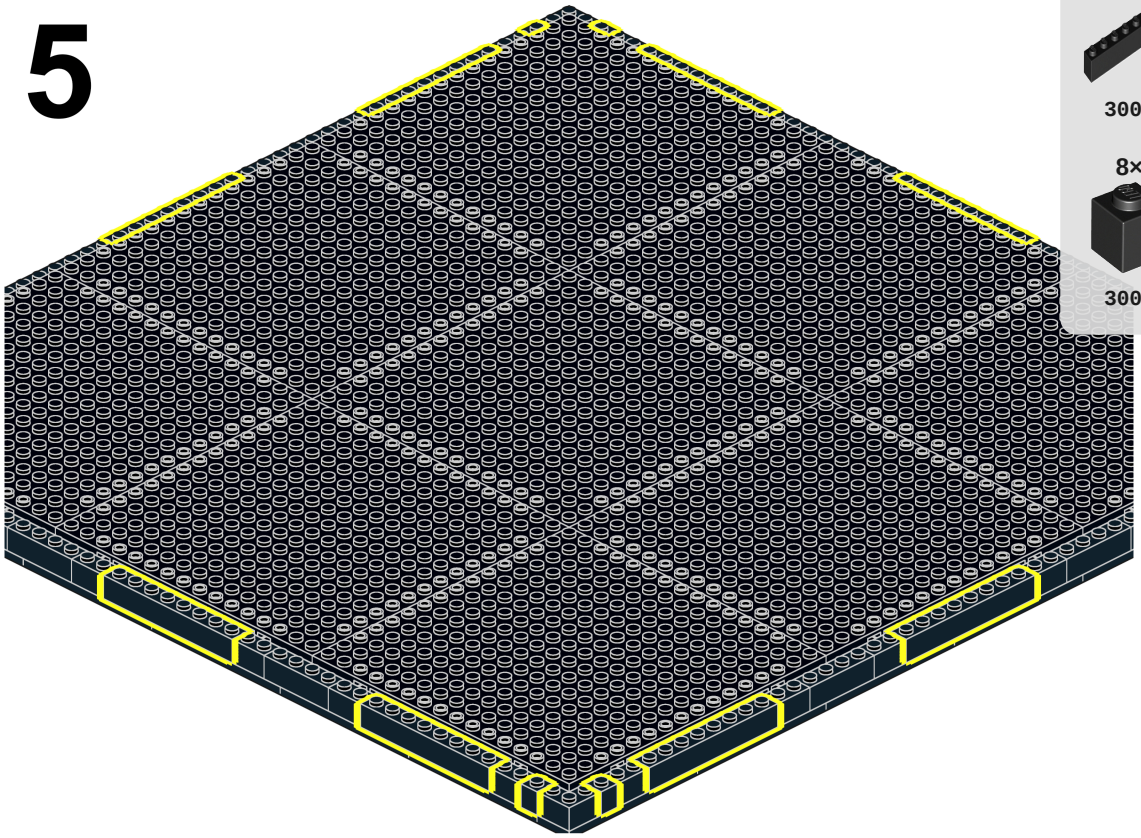

12×

3008

8×

3005

6

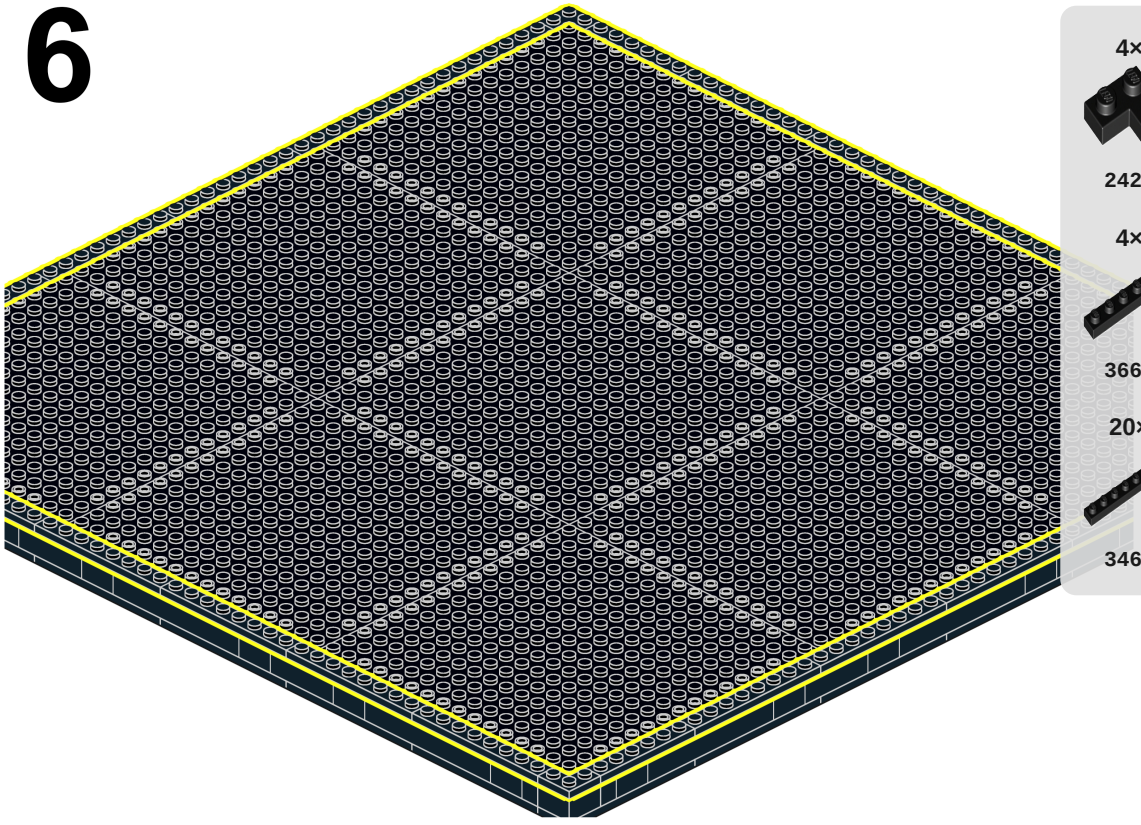

4×

2420

4×

3666

20×

3460

7

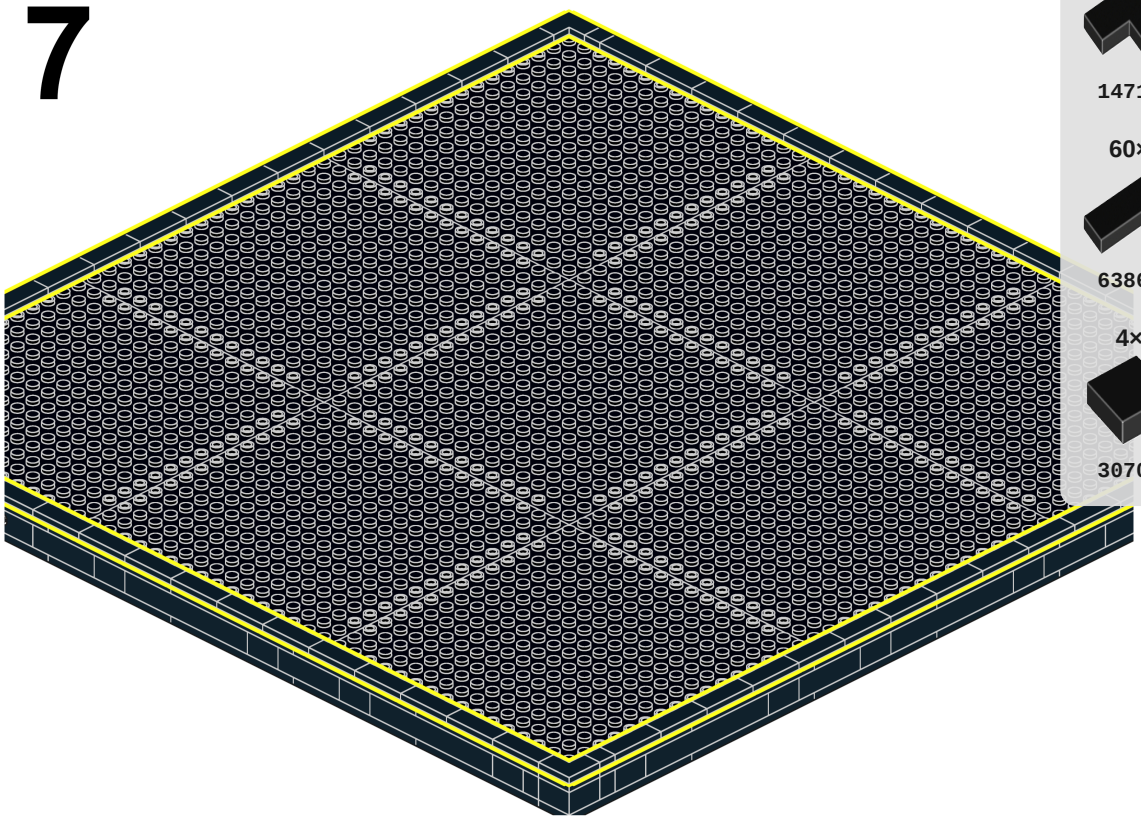

4×
14719

60×
63864

4×
3070b

LEGO® è un marchio registrato del Gruppo LEGO. PaintByBrick non è affiliato né sponsorizzato da LEGO.

PaintByBrick

paintbybrick.com

Trasforma la tua foto in un mosaico LEGO®

LEGO® è un marchio registrato del Gruppo LEGO. PaintByBrick non è affiliato né sponsorizzato da LEGO.